

Amorepacific headquarters

Seoul, South Korea 2010–2017

The new headquarters for Amorepacific, Korea's largest beauty company, is located in the centre of Seoul at a site which has been occupied by the company since 1956. It is situated next to a former US military zone that is being transformed into the spacious public Yongsan Park and a business district, which was part of a masterplan representing the largest high-rise development in Korea that substantially altered the urban fabric of the Yongsan district.

The form of the building is both abstract and gestural. Focusing on a single, clear volume, the proportions of the building have been carefully developed around a central courtyard to maximise the effectiveness of natural ventilation and daylight. Three large urban openings connect this central void with the exterior surroundings, providing views over the city and the mountains in the distance and therefore establishing a sense of orientation and belonging. As 'hanging gardens', these openings give scale and allow nature to extend from the adjacent park into all parts of the building.

The design elaborates the social, cultural and professional ambitions of the company by combining the workplace with other communal activities. By elevating the external layer of the façade, the entrance level opens up to the city and draws the public into a generous atrium. The courtyard situated above represents the communal centre of the company workplace, with the elevated gardens providing recreational space for those who use the building. A rich mixture of public amenities such as a museum, auditorium, library, restaurants and childcare facilities ensures that the building is not only an efficient headquarters but also the public face of a vital company embedded in the growing metropolis of Seoul.

The façades with their diaphanous brise-soleil cladding not only facilitate the environmental performance of the building by providing shading and reducing heat load, but also give the building a coherent and strong yet at the same time open and light form. Metaphorically, the new building echoes the aspirations of a modern organisation, mediating between local and global, private and public, collective and individual, formal and informal, and in doing so establishing its dynamic identity.

Project start	2010
Completion	2017
Gross floor area	216,000 m ²
Client	Amorepacific Corporation
Architect	David Chipperfield Architects Berlin

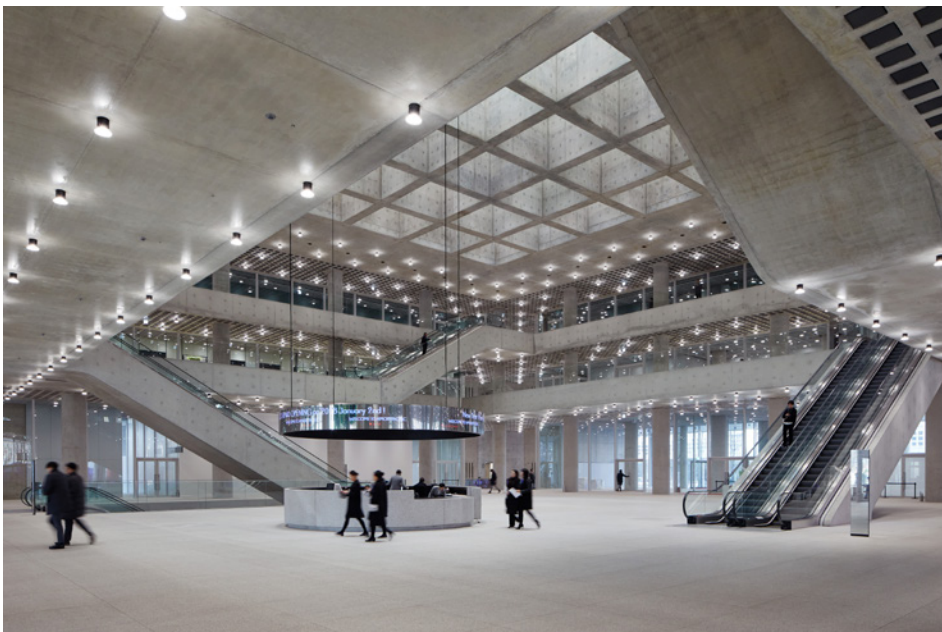

Amorepacific headquarters

David Chipperfield Architects

Amorepacific headquarters Seoul, South Korea 2010–2017

Competition	2010
Project start	2010
Construction start	2014
Completion	2017
Gross floor area	216,000 m ²
Client	Amorepacific Corporation, Seoul
Architect	David Chipperfield Architects Berlin
Partners	David Chipperfield, Christoph Felger (Design lead), Harald Müller
Project architect	<i>Competition</i> Hans Krause
Competition team	Robert Chandler, Ivan Dimitrov, Kristen Finke, Paul Hillerkus, Nicolas Kulemeyer, Xuda Liu, Jens Lorbeer, Peter von Matuschka, Franziska Rusch, Lilli Scherner, Lukas Schwind, Julie Studer
Project architect	<i>Schematic design, Design development</i> Hans Krause
Project team	Wolfgang Baumeister, Wolfram Belz, Ivan Dimitrov, Franziska Friebel, Christoph Goeke, Caroline Hammarström, Matthias Heskamp, Frithjof Kahl, Ruben Kiewiet, Nicolas Kulemeyer, Anke Lawrence, Ho Sun Lee, Lena Peters, Thomas Pyschny, Susie Ryu, Noriyuki Sawaya, Julia Schenke, Marleen Stauth, Christian Stöckert, Natacha Viveiros, Robert Westphal
Project architects	<i>Construction documentation, Construction administration</i> Hans Krause (Overall Project management), Nicolas Kulemeyer and Thomas Pyschny (Project management)
Project team	Isabel Albano-Müller, Wolfgang Baumeister, Wolfram Belz, Cyrell Boehm, Viktor Braun, Ronan Burke, Christian Busch, Rodrigo Carrasquer, Sophia Deckel, Caterina Decker, Paul Eckert, Rebecca Egan, Carlo Fischer, Alberto Franco Flores, Franziska Friebel, Nico Gaar, Rafael Heine, Anne Hengst, Matthias Heskamp, Wilhelmina Hoffmann, Frank Jödicke, Kristin Karig, Anke Lawrence, Ho Sun Lee, Pascal Maas, Franziska Michalsky, Lorand Mittay, Sandra Morar, Carthage Murphy, Felix Müller-Hartburg, Eve Neumann, Miguel Ortigão, Nicolas Pabion, Diogo Passarinho, Alexandre Pavlidis, Mariana Peralta, Lena Peters, Rosa Piepoli, Ilona Priwitzer, Maximilian Pudenz, Thorsten Rothmann, Susie Ryu, Josh Saunders, Noriyuki Sawaya, Diana Schaffranek, Gunda Schulz, Marlitt Schwarzer, Lijun Shen, Vincent Sijssens, Caroline Stahl, Iason Tsironis, Jene Van Den Abeele, Gordan Vitevski, Marc Warrington, Max Werner, Robert Westphal, Malte Wilms, Kyung Ho Won

David Chipperfield Architects

Amorepacific headquarters Seoul, South Korea 2010–2017

	<i>In collaboration with</i>
Executive architect	HAEAHN Architecture, Seoul (Shell & Core, Schematic design–Construction documents); KESSON, Seoul (Interiors)
Site supervision	Kunwon Engineering Co. Ltd., Seoul
General contractor	Hyundai Engineering & Construction, Seoul
Design engineers	Arup Deutschland GmbH, Berlin & Arup Ltd., London (Schematic design–Design development)
Signage	L2M3 communication design, Stuttgart
Landscape architect	SeoAhn, Seoul